

Bioengineering 280A  
Principles of Biomedical Imaging

Fall Quarter 2005  
Noise and Estimation

Thomas Liu, BE280A, UCSD, Fall 2005

## What is Noise?

Fluctuations in either the imaging system or the object being imaged.

**Quantization Noise:** Due to conversion from analog waveform to digital number.

**Quantum Noise:** Random fluctuation in the number of photons emitted and recorded.

**Thermal Noise:** Random fluctuations present in all electronic systems. Also, sample noise in MRI

**Other types:** flicker, burst, avalanche - observed in semiconductor devices.

**Structured Noise:** physiological sources, interference

Thomas Liu, BE280A, UCSD, Fall 2005

## Quantization Noise

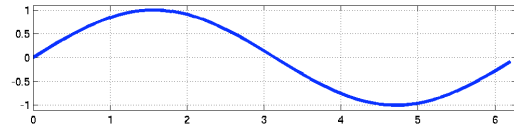

Signal  $s(t)$

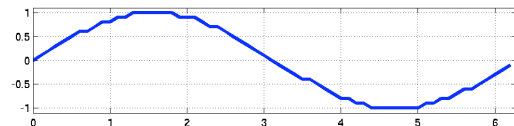

Quantized Signal  $r(t)$

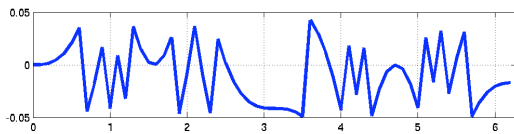

Quantization noise  $q(t)$

$$r(t) = s(t) + q(t)$$

Although the noise is deterministic, it is useful to model the noise as a random process.

Thomas Liu, BE280A, UCSD, Fall 2005

## Physiological Noise

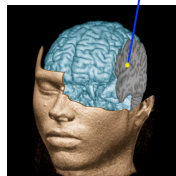
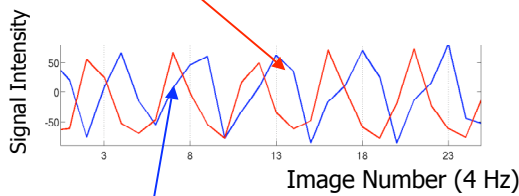
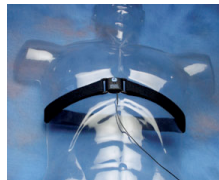

- Pulse Ox (finger)
- Cardiac component estimated in brain

Perfusion Time Series

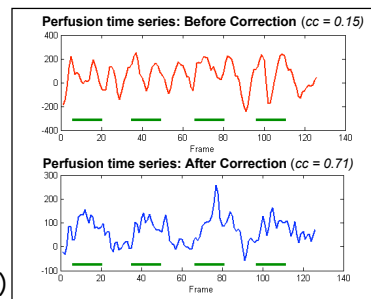

Thomas Liu, BE280A, UCSD, Fall 2005

## Noise and Image Quality

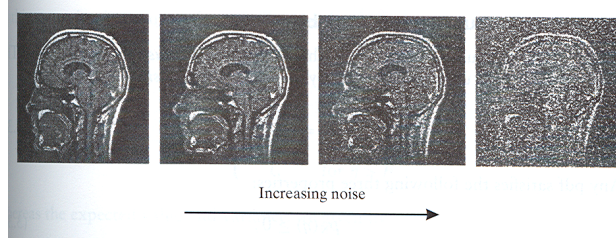

**Figure 3.10**  
The effect of noise on image quality: image quality decreases rapidly with increasing noise contamination.

Prince and Links 2005

Thomas Liu, BE280A, UCSD, Fall 2005

## Thermal Noise

Fluctuations in voltage across a resistor due to random thermal motion of electrons.

Described by J.B. Johnson in 1927 (therefore sometimes called Johnson noise). Explained by H. Nyquist in 1928.

$$\langle V^2 \rangle = 4kT \cdot R \cdot BW$$

Variance in Voltage      Resistance      Bandwidth

Temperature

Thomas Liu, BE280A, UCSD, Fall 2005

## Thermal Noise

$$\langle V^2 \rangle = 4kT \cdot R \cdot BW$$

At room temperature, noise in a 1 k $\Omega$  resistor is  
 $\langle V^2 \rangle / BW = 16 \times 10^{-18} \text{ V}^2 / \text{Hz}$

In root mean squared form, this corresponds to  
 $V / BW = 4 \text{ nV} / \sqrt{\text{Hz}}$ .

*Example:* For  $BW = 250 \text{ kHz}$  and  $2 \text{ k}\Omega$  resistor,  
total noise voltage is

$$\sqrt{2 \cdot 16 \times 10^{-18} \cdot 250 \times 10^3} = 4 \text{ }\mu\text{V}$$

Thomas Liu, BE280A, UCSD, Fall 2005

## Thermal Noise

Noise spectral density is independent of frequency up to  $10^{13} \text{ Hz}$ . Therefore it is a source of white noise.

Amplitude distribution of the noise is Gaussian.

Thomas Liu, BE280A, UCSD, Fall 2005

## Signal in MRI

Recall the signal equation has the form

$$s_r(t) = \int \int \int M(x, y, z) e^{-t/T_2(\mathbf{r})} e^{-j\omega_0 t} \exp\left(-j\gamma \int_0^t \mathbf{G}(\tau) \cdot \mathbf{r}(\tau) d\tau\right) dx dy dz$$

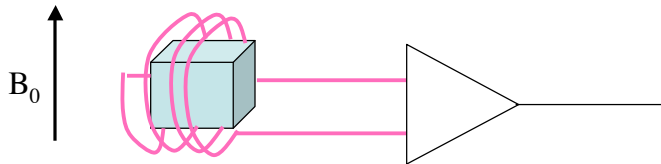

Faraday's Law

$$EMF = -\frac{\partial \phi}{\partial t}$$

$$\phi = \text{Magnetic Flux} = \int \mathbf{B}_1(x, y, z) \cdot \mathbf{M}(x, y, z) dV$$

Thomas Liu, BE280A, UCSD, Fall 2005

## Signal in MRI

Signal in the receiver coil

$$s_r(t) = j\omega_0 B_{1,xy} \int M(x, y, z) e^{-t/T_2(\mathbf{r})} e^{-j\omega_0 t} \exp\left(-j\gamma \int_0^t \mathbf{G}(\tau) \cdot \mathbf{r}(\tau) d\tau\right) dV$$

Recall, total magnetization is proportional to  $B_0$

Also  $\omega_0 = \gamma B_0$ .

Therefore, total signal is proportional to  $B_0^2$

Thomas Liu, BE280A, UCSD, Fall 2005

## Noise in MRI

Primary sources of noise are:

- 1) Thermal noise of the receiver coil
- 2) Thermal noise of the sample.

Coil Resistance: At higher frequencies, the EM waves tend to travel along the surface of the conductor (skin effect). As a result,

$$R_{\text{coil}} \propto \omega_0^{1/2} \Rightarrow \langle N_{\text{coil}}^2 \rangle \propto \omega_0^{1/2} \propto B_0^{1/2}$$

Sample Noise: Noise is white, but differentiation process due to Faraday's law introduces a multiplication by  $\omega_0$ . As a result, the noise variance from the sample is proportional to  $\omega_0^2$ .

$$\langle N_{\text{sample}}^2 \rangle \propto \omega_0^2 \propto B_0^2$$

Thomas Liu, BE280A, UCSD, Fall 2005

## SNR in MRI

$$SNR = \frac{\text{signal amplitude}}{\text{standard deviation of noise}} \propto \frac{B_0^2}{\sqrt{\alpha B_0^{1/2} + \beta B_0^2}}$$

If coil noise dominates

$$SNR \propto B_0^{7/4}$$

If sample noise dominates

$$SNR \propto B_0$$

Thomas Liu, BE280A, UCSD, Fall 2005

## Random Variables

A random variable  $X$  is characterized by its cumulative distribution function (CDF)

$$\Pr(X \leq x) = F_X(x)$$

The derivative of the CDF is the probability density function(pdf)

$$f_X(x) = dF_X(x) / dx$$

The probability that  $X$  will take on values between two limits  $x_1$  and  $x_2$  is

$$\Pr(x_1 \leq X \leq x_2) = F_X(x_2) - F_X(x_1) = \int_{x_1}^{x_2} f_X(x) dx$$

Thomas Liu, BE280A, UCSD, Fall 2005

## Mean and Variance

$$\begin{aligned} \mu_X &= E[X] \\ &= \int_{-\infty}^{\infty} x f_X(x) dx \end{aligned}$$

$$\begin{aligned} \sigma_X^2 &= \text{Var}[X] \\ &= E[(X - \mu_X)^2] \\ &= \int_{-\infty}^{\infty} (x - \mu_X)^2 f_X(x) dx \\ &= E[X^2] - \mu_X^2 \end{aligned}$$

Thomas Liu, BE280A, UCSD, Fall 2005

## Gaussian Random Variable

$$f_X(x) = \frac{1}{\sqrt{2\pi\sigma^2}} \exp\left(-\frac{(x - \mu)^2}{2\sigma^2}\right)$$

$$\mu_X = \mu$$

$$\sigma_X^2 = \sigma^2$$

Thomas Liu, BE280A, UCSD, Fall 2005

## Independent Random Variables

$$f_{X_1, X_2}(x_1, x_2) = f_{X_1}(x_1)f_{X_2}(x_2)$$

$$E[X_1 X_2] = E[X_1]E[X_2]$$

Let  $Y = X_1 + X_2$  then

$$\begin{aligned}\mu_Y &= E[Y] \\ &= E[X_1] + E[X_2] \\ &= \mu_1 + \mu_2\end{aligned}$$

$$E[Y^2] = E[X_1^2] + 2E[X_1]E[X_2] + E[X_2^2] = E[X_1^2] + 2\mu_1\mu_2 + E[X_2^2]$$

$$\begin{aligned}\sigma_Y^2 &= E[Y^2] - \mu_Y^2 \\ &= E[X_1^2] + 2\mu_1\mu_2 + E[X_2^2] - \mu_1^2 - \mu_2^2 - 2\mu_1\mu_2 \\ &= \sigma_{X_1}^2 + \sigma_{X_2}^2\end{aligned}$$

Thomas Liu, BE280A, UCSD, Fall 2005



## Signal Averaging

We can improve SNR by averaging.

Let

$$y_1 = y_0 + n_1$$

$$y_2 = y_0 + n_2$$

The sum of the two measurements is  $2y_0 + (n_1 + n_2)$ .

If the noise in the measurements is independent, then the variances sum and the total variance is  $2\sigma_n^2$

$$SNR_{Tot} = \frac{2y_0}{\sqrt{2}\sigma_n} = \sqrt{2}SNR_{original}$$

In general,  $SNR \propto \sqrt{N_{ave}} \propto \sqrt{Time}$

Thomas Liu, BE280A, UCSD, Fall 2005

## Random Processes

A random process is an indexed family of random variables

Examples :

discrete:  $X_1, X_2, \dots, X_N$

continuous:  $X(t)$

If all the random variables share the same pdf and take on values independently, the process is said to be independent and identically distributed (iid).

Example : unbiased coin tosses

If the joint statistics of the process do not vary with index, the process is said to be stationary.

Thomas Liu, BE280A, UCSD, Fall 2005

## Correlation and Covariance

### Correlation

$$R(t_1, t_2) = E(X(t_1)X^*(t_2))$$

$$R(i, j) = E(X_i X_j)$$

### Covariance

$$C(t_1, t_2) = E\left(\left(X(t_1) - \bar{X}(t_1)\right)\left(X(t_2) - \bar{X}(t_2)\right)^*\right)$$

$$C(i, j) = E\left(\left(X_i - \bar{X}_i\right)\left(X_j - \bar{X}_j\right)\right)$$

Thomas Liu, BE280A, UCSD, Fall 2005

## Stationary Process

For a wide - sense stationary process

$$E(X(t)) = \mu$$

$$R(t, t_2) = R(\tau) = E(X(t)X^*(t + \tau)) \text{ for } \tau = t_2 - t$$

$$R(i, j) = R(m) = E(X_i X_{i+m}^*) \text{ for } m = j - i$$

*Example* : White noise process

$$E[X] = 0$$

$$C(\tau) = \sigma^2 \delta(\tau)$$

Thomas Liu, BE280A, UCSD, Fall 2005

## Power Spectral Density

For a wide - sense stationary process, we can define the Power Spectral Density as :

$$S_X(f) = F\{R(\tau)\} \text{ for a continuous random process}$$

or

$$S_X(f) = F\{R(m)\} \text{ for a discrete random process}$$

Example : White noise

$$S_X(f) = F\{\sigma^2\delta(\tau)\} = \sigma^2$$

Thomas Liu, BE280A, UCSD, Fall 2005

## Vector Notation

$$\mathbf{X} = \begin{bmatrix} X_1 \\ X_2 \\ \vdots \\ X_N \end{bmatrix}$$

$$\mathbf{R} = E(\mathbf{X}\mathbf{X}^H) = E \left( \begin{bmatrix} X_1 X_1^* & X_1 X_2^* & \cdots & X_1 X_N^* \\ X_2 X_1^* & X_2 X_2^* & \cdots & X_2 X_N^* \\ \vdots & \vdots & \ddots & \vdots \\ X_N X_1^* & X_N X_2^* & \cdots & X_N X_N^* \end{bmatrix} \right)$$

Thomas Liu, BE280A, UCSD, Fall 2005

## Example

$\mathbf{X}$  denotes a stationary random process with mean zero and correlation  $R[m] = \sigma^2 \delta[m]$

$$\mathbf{R} = E(\mathbf{X}\mathbf{X}^H) = \begin{bmatrix} \sigma^2 & 0 & \dots & 0 \\ 0 & \sigma^2 & \dots & 0 \\ \vdots & \vdots & \ddots & \vdots \\ 0 & 0 & \dots & \sigma^2 \end{bmatrix}$$
$$= \sigma^2 \mathbf{I}$$

Thomas Liu, BE280A, UCSD, Fall 2005

## Noise in k-space

Recall that in MRI we acquire samples in k-space. The noise in these samples is typically well described by an iid random process. For Cartesian sampling, the noise in the image domain is then also described by an iid random process.

For each point in k-space,  $SNR = \frac{S(k)}{\sigma_n}$  where  $S(k)$  is the signal and  $\sigma_n$  is the standard deviation of each noise sample.

Thomas Liu, BE280A, UCSD, Fall 2005

## Noise in image space

Noise variance per sample in k - space is  $\sigma_n^2$ .

Each voxel in image space is obtained from the Fourier transform of k - space data.

Say there are N points in k - space. The overall noise variance contribution of these N points is  $N\sigma_n^2$ .

If we assume a point object, then all points in k - space contribute equally to the signal, so overall signal is  $NS_0$ .

Then overall SNR in image space is

$$SNR \propto \frac{NS_0}{\sqrt{N\sigma_n^2}} = \sqrt{N} \frac{S_0}{\sigma_n}$$

Therefore, SNR increases as we increase the matrix size.

Thomas Liu, BE280A, UCSD, Fall 2005

## Signal Averaging

We can improve SNR by averaging in k - space

In general,  $SNR \propto \sqrt{N_{ave}} \propto \sqrt{Time}$

Thomas Liu, BE280A, UCSD, Fall 2005

## Effect of Readout Window

ADC samples acquired with sampling period  $\Delta t$ .

Thermal noise per sample is  $\sigma_n^2 \propto \Delta f = \frac{1}{\Delta t}$

If we double length of the readout window, the noise variance per sample decreases by two.

The noise standard deviation decreases by  $\sqrt{2}$ , and the SNR increases by  $\sqrt{2}$ .

In general,  $SNR \propto \sqrt{T_{Read}} = \sqrt{N_{k_x} \Delta t}$

Thomas Liu, BE280A, UCSD, Fall 2005

## SNR and Phase Encodes

Assume that spatial resolution is held constant. What happens if we increase the number of phase

encodes? Recall that  $\delta_y = \frac{1}{W_{k_y}}$ . Thus, increasing

the number of phase encodes  $N_{PE}$ , decreases  $\Delta k_y$  and increases  $FOV_y$ .

If we double the number of phase encodes, each point in image space has double the number of k - space lines contributing to its signal. The noise variances sum.

The SNR therefore goes up by  $\sqrt{2}$ .

In general  $SNR \propto \sqrt{N_{PE}}$

Thomas Liu, BE280A, UCSD, Fall 2005

## Overall SNR

$$SNR \propto \frac{\text{Signal}}{\sigma_n} \propto \frac{\Delta x \Delta y \Delta z}{\sigma_n}$$

Putting everything together, we find that

$$\begin{aligned} SNR &\propto \sqrt{N_{ave} N_x N_{PE} \Delta t \Delta x \Delta y \Delta z} \\ &= \sqrt{\text{Measurement Time} \cdot \text{Voxel Volume}} \end{aligned}$$

In general,

$$SNR \propto \sqrt{\text{Measurement Time} \cdot \text{Voxel Volume} \cdot f(\rho, T_1, T_2)}$$

Thomas Liu, BE280A, UCSD, Fall 2005

## Example

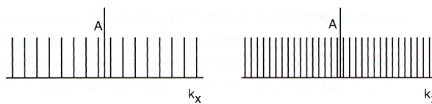

Figure 7.18: Example: 256 readout samples vs 512 readout samples.

Assume same readout gradients for both sequences.  
Sampling rate for sequence 2 is twice that of sequence 1.  
What are the relative SNRs?

Thomas Liu, BE280A, UCSD, Fall 2005

Nishimura 1996

## Example

Sampling rate for sequence 2 is twice as large, so that bandwidth is doubled. Therefore noise variance is also doubled

$$SNR1 = \frac{256A}{\sqrt{256\sigma_n^2}} = \frac{\sqrt{256A}}{\sigma_n}$$
$$SNR1 = \frac{512A}{\sqrt{512(2\sigma_n^2)}} = \frac{\sqrt{512A}}{\sqrt{2}\sigma_n} = \frac{\sqrt{256A}}{\sigma_n}$$

Note that sequences have the same resolution, but sequence 2 has twice the FOV.