

Bioengineering 280A
Principles of Biomedical Imaging

Fall Quarter 2007
Ultrasound Lecture 1

TT Liu, BE280A, UCSD, Fall 2007



Acuson Sequoia

TT Liu, BE280A, UCSD, Fall 2007

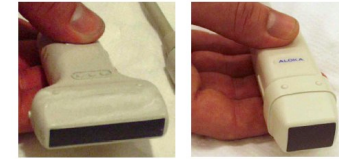

Sonosite 180 From Sutens 2002



Basic System

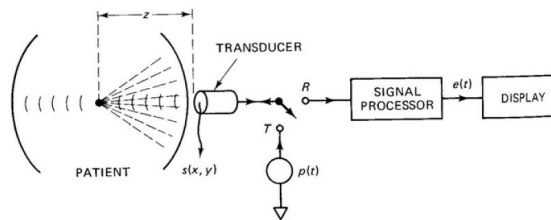

Echo occurs at $t=2z/c$ where c is approximately
1500 m/s or 1.5 mm/ μ s

TT Liu, BE280A, UCSD, Fall 2007

Macovski 1983

Basic System

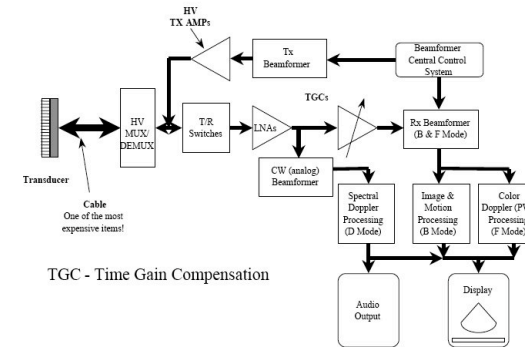

TGC - Time Gain Compensation

Brunner 2002

TT Liu, BE280A, UCSD, Fall 2007

Transducer

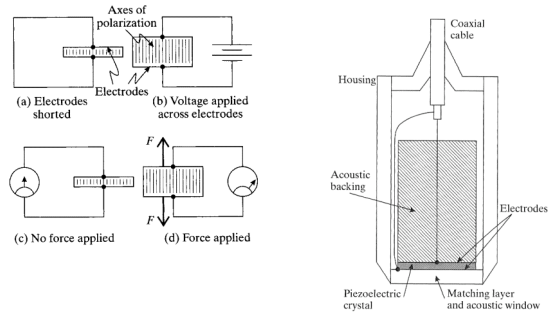

Prince and Links 2006

TT Liu, BE280A, UCSD, Fall 2007

A-Mode (Amplitude)

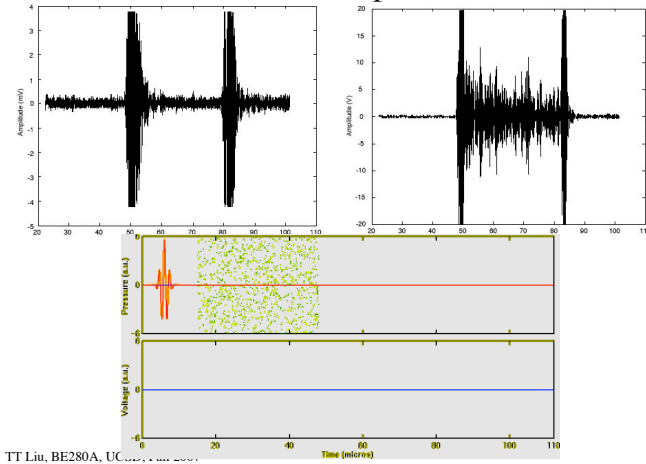

TT Liu, BE280A, UCSD, Fall 2007

M-Mode (Motion)

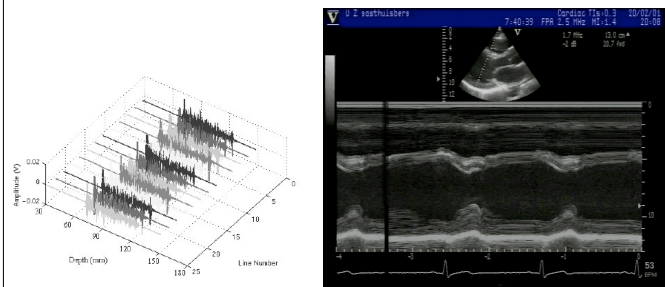

TT Liu, BE280A, UCSD, Fall 2007

B-Mode (Brightness)

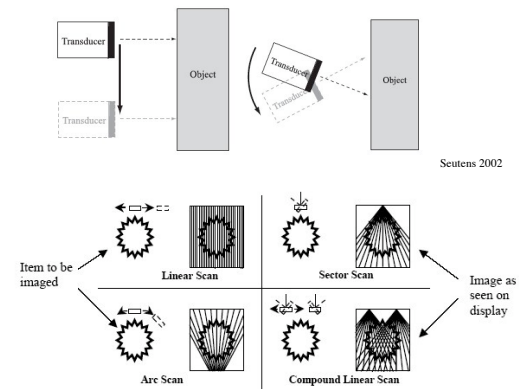

TT Liu, BE280A, UCSD, Fall 2007

Brunner 2002

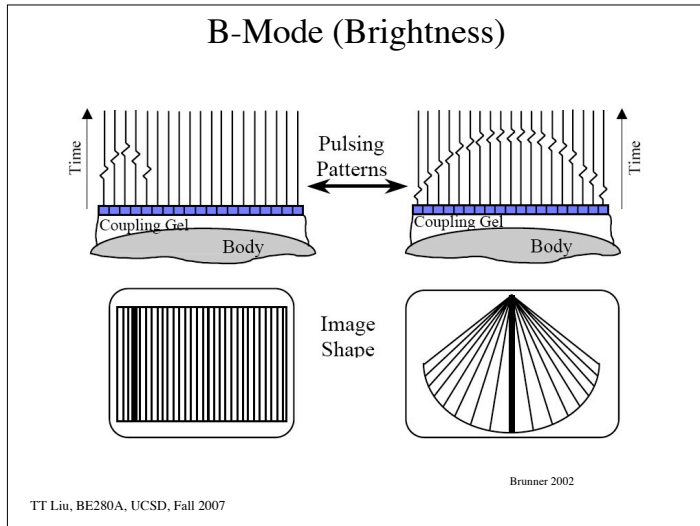

B-Mode

Seutens 2002

Mayo Clinic

TT Liu, BE280A, UCSD, F

B-Mode

Aorta Wall

Atherosclerotic Plaque

Credit: Mayo Clinic

TT Liu, BE280A, UCSD, Fall 2007

CW Doppler Imaging

TT Liu, B

Seutens 2002

PW Doppler Imaging

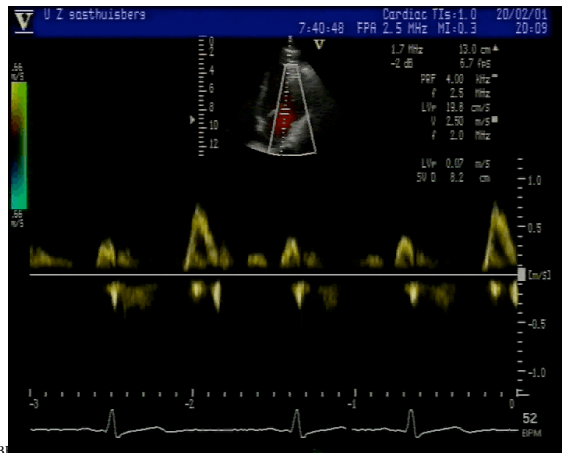

TT Liu, B

Seutens 2002

Color Doppler Imaging

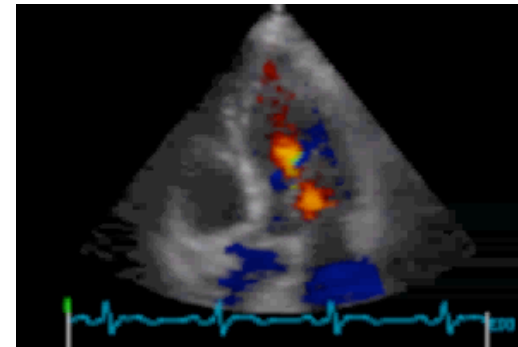

TT Liu, BE280A, UCSD, Fall 2007

Seutens 2002

Acoustic Waves

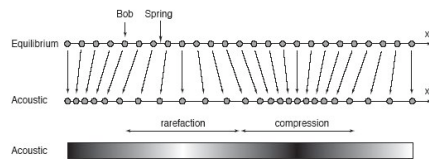

TT Liu, BE280A, UCSD, Fall 2007

Suetens 2002

Speed of Sound

$$c = \sqrt{\frac{1}{\kappa\rho}} \quad [\text{m s}^{-1}]$$

κ = compressibility $[\text{m s}^2 \text{kg}^{-1}] = [1/\text{Pascal}]$

ρ = density $[\text{kg m}^{-3}]$

Material	Density	Speed m/s
Air	1.2	330
Water	1000	1480
Bone	1380-1810	4080
Fat	920	1450
Liver	1060	1570

TT Liu, BE280A, UCSD, Fall 2007

Acoustic Wave Equation

$$\nabla^2 p = \left(\frac{\partial^2}{\partial x^2} + \frac{\partial^2}{\partial y^2} + \frac{\partial^2}{\partial z^2} \right) p = \frac{1}{c^2} \frac{\partial^2 p}{\partial t^2}$$

Solutions are of the form

$$p(x, t) = A_1 f_1(x - ct) + A_2 f_2(x + ct)$$

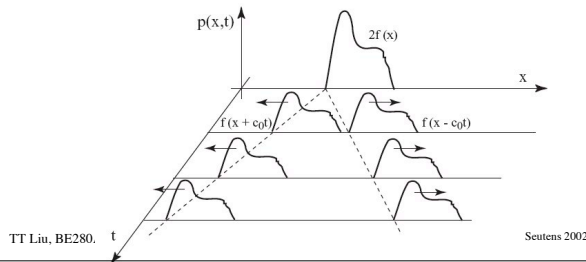

Plane Waves

$$\begin{aligned} p(z, t) &= \cos(k(z - ct)) \\ &= \cos\left(\frac{2\pi}{\lambda}(z - ct)\right) \\ &= \cos\left(\frac{2\pi f}{c}(z - ct)\right) \\ &= \cos(2\pi f(z/c - t)) \end{aligned}$$

$$\begin{aligned} p(z, t) &= \exp(jk(z - ct)) \\ k &= \text{wavenumber} = \frac{2\pi}{\lambda} = 2\pi k_z \\ \lambda &= \text{wavelength} = \frac{c}{f} \\ f &= \text{frequency [cycles/sec]} \\ T &= \text{period} = \frac{1}{f} \end{aligned}$$

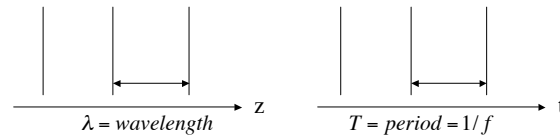

TT Liu, BE280A, UCSD, Fall 2007

Spherical Waves

Outward wave Inward wave

$$p(r, t) = \frac{1}{r} \phi(t - r/c) + \frac{1}{r} \phi(t + r/c)$$

Outward wave

$$p(r, t) = \frac{1}{r} \exp(j2\pi f(t - r/c))$$



TT Liu, BE280A, UCSD, Fall 2007

Impedance

$$\text{Impedance } Z = \frac{\text{Pressure}}{\text{Velocity}} = \frac{P}{v} = \rho c = \sqrt{\frac{\rho}{\kappa}}$$

density kg/m³ speed of sound

- Brain 1541 m/s
- Liver 1549
- Skull bone 4080 m/s
- Water 1480 m/s

Note: particle velocity and speed of sound are not the same!

TT Liu, BE280A, UCSD, Fall 2007

Impedance

$$Z = \rho c = \sqrt{\frac{\rho}{\kappa}}$$

Material	Density	Speed m/s	Z (kg/m ² /s)
Air	1.2	330	0.0004
Water	1000	1480	1.5
Bone	1380-1810	4080	3.75-7.38
Fat	920	1450	1.35
Liver	1060	1570	1.64-1.68

TT Liu, BE280A, UCSD, Fall 2007

Acoustic Intensity

$$I = pv$$

$$= \frac{p^2}{Z}$$

Also called acoustic energy flux.
Analogous to electric power

TT Liu, BE280A, UCSD, Fall 2007

Echos

SPECULAR ECHOES

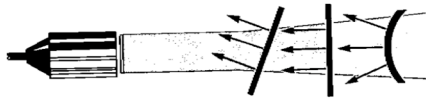

SCATTERED ECHOES

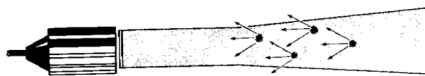

TT Liu, BE280A, UCSD, Fall 2007

Specular Reflection

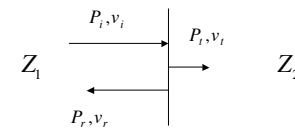

Material	Reflectivity
Brain-skull	0.66
Fat-muscle	0.10
Muscle-blood	0.03
Soft-tissue-air	.9995

$$v_i - v_r = v_t \quad (\text{velocity boundary condition})$$

$$\frac{P_i}{Z_1} - \frac{P_r}{Z_1} = \frac{P_t}{Z_2}$$

$$P_i + P_r = P_t \quad (\text{pressure boundary condition})$$

$$R = \frac{P_r}{P_i} = \frac{Z_2 - Z_1}{Z_2 + Z_1} \approx \frac{\Delta Z}{Z_0}$$

TT Liu, BE280A, UCSD, Fall 2007

Reflection and Refraction

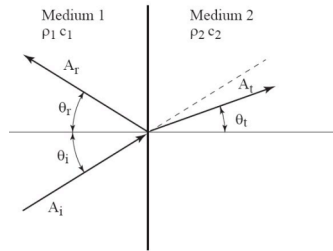

Snell's Law

$$\frac{\sin \theta_i}{c_1} = \frac{\sin \theta_r}{c_1} = \frac{\sin \theta_t}{c_2}$$

TT Liu, BE280A, UCSD, Fall 2007

Seutens 2002

Reflection and Refraction

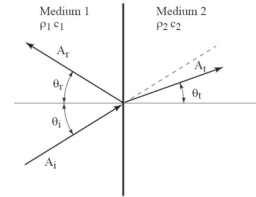

$$v_i \cos \theta_i = v_r \cos \theta_r + v_t \cos \theta_t$$

$$\frac{p_i}{Z_1} \cos \theta_i = \frac{p_r}{Z_1} \cos \theta_r + \frac{p_t}{Z_2} \cos \theta_t$$

$$p_i + p_r = p_t$$

Pressure Reflectivity

$$R = \frac{p_r}{p_i} = \frac{Z_2 \cos \theta_i - Z_1 \cos \theta_t}{Z_2 \cos \theta_i + Z_1 \cos \theta_t}$$

Pressure Transmittivity

$$T = \frac{p_t}{p_i} = \frac{2Z_2 \cos \theta_i}{Z_2 \cos \theta_i + Z_1 \cos \theta_t}$$

TT Liu, BE280A, UCSD, Fall 2007

Seutens 2002

Reflection and Refraction

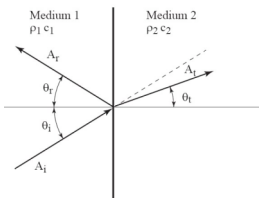

Intensity Reflectivity $R_I = \frac{I_r}{I_i} = \frac{p_r^2}{p_i^2} = \left(\frac{Z_2 \cos \theta_i - Z_1 \cos \theta_t}{Z_2 \cos \theta_i + Z_1 \cos \theta_t} \right)^2$

Intensity Transmittivity $T_I = \frac{I_t}{I_i} = \frac{p_t^2 Z_1}{p_i^2 Z_2} = \frac{4Z_1 Z_2 \cos^2 \theta_i}{(Z_2 \cos \theta_i + Z_1 \cos \theta_t)^2}$

TT Liu, BE280A, UCSD, Fall 2007

Seutens 2002

Example

Example : Fat/liver interface at normal incidence

$$Z_{fat} = 1.35 \times 10^{-6} \text{ kg m}^{-2} \text{ s}^{-1}$$

$$Z_{liver} = 1.66 \times 10^{-6} \text{ kg m}^{-2} \text{ s}^{-1}$$

$$R_I = \left(\frac{Z_{liver} - Z_{fat}}{Z_{liver} + Z_{fat}} \right)^2 = 0.103$$

TT Liu, BE280A, UCSD, Fall 2007

Scattering

Point scatterers retransmit the incident wave equally in all direction (e.g. isotropic scattering).

TT Liu, BE280A, UCSD, Fall 2007

Attenuation

Loss of acoustic energy during propagation.
Conversion of acoustic energy into heat.

$$p(z,t) = A_z f(t - c/z)$$

$$= A_0 \exp(-\mu_a z) f(t - c/z)$$

Amplitude attenuation factor

$$\mu_a = -\frac{1}{z} \ln \frac{A_z}{A_0} \quad : \text{ units = nepers/cm}$$

$$\alpha = -20 \frac{1}{z} \log_{10} \frac{A_z}{A_0} = 20 \mu_a \log_{10}(e) \approx 8.7 \mu_a \quad : \text{ dB/cm}$$

↑
Attenuation coefficient

TT Liu, BE280A, UCSD, Fall 2007

Attenuation

$$\alpha(f) = \alpha_0 f^n$$

For frequencies used in medical ultrasound, $n \approx 1$.

$$\alpha(f) \approx \alpha_0 f$$

Material	α_0 [dB/cm/MHz]
fat	0.63
liver	0.94
Cardiac muscle	1.8
bone	20.0

TT Liu, BE280A, UCSD, Fall 2007

Example

Example : Fat at 5 MHz

$$\text{Attenuation coefficient} = 5 \text{ MHz} \times 0.63 \text{ dB/cm/MHz}$$

$$= 3.15 \text{ dB/cm}$$

After 4 cm, attenuation = $4 * 3.15 = 12.6 \text{ dB}$

Relative amplitude is $10^{(-12.6/20)} = 0.2344$

Recall $\text{dB} = 20 \log_{10}(A_z / A_0)$

TT Liu, BE280A, UCSD, Fall 2007

Received signal

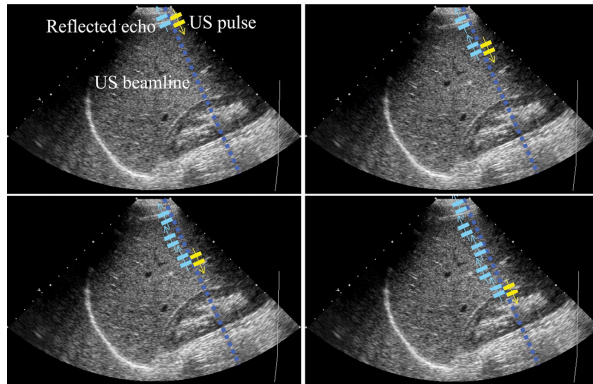

TT Liu, BE280A, UCSD, Fall 2007 <http://radiographics.rsna.org/content/vol23/issue4/images/large/g03j25c1x.jpeg>

Received signal

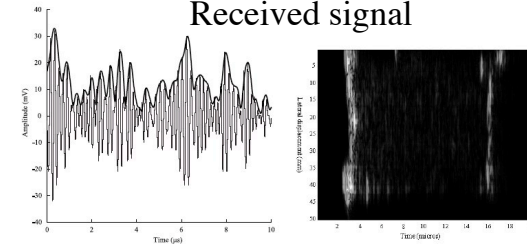

$$e(t) = K \int \int \int \frac{e^{-2\alpha z}}{z} R(x, y, z) s(x, y) p(t - 2z/c) dx dy dz$$

Attenuation (points to $e^{-2\alpha z}$)
 Reflection/Scattering (points to $R(x, y, z)$)
 Beam width (points to $s(x, y)$)
 Pulse (points to $p(t - 2z/c)$)

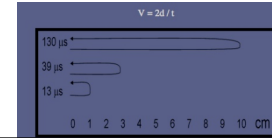

TT Liu, BE280A, UCSD, Fall 2007

Attenuation Correction

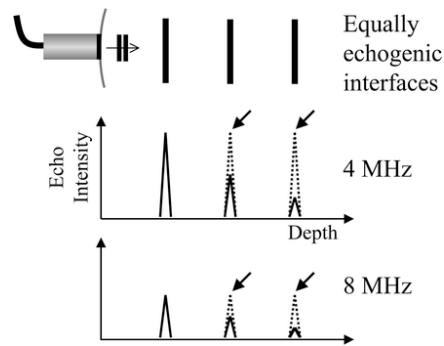

TT Liu, BE280A, UCSD, Fall 2007

Attenuation Correction and Signal Equation

$$e(t) = K \int \int \int \frac{e^{-2\alpha z}}{z} R(x, y, z) s(x, y) p(t - 2z/c) dx dy dz$$

$$\approx K \frac{e^{-\alpha ct}}{ct/2} \int \int \int R(x, y, z) s(x, y) p(t - 2z/c) dx dy dz$$

$$e_c(t) = ct e^{\alpha ct} e(t)$$

$$\approx K \int \int \int R(x, y, z) s(x, y) p(t - 2z/c) dx dy dz$$

$$= \frac{c}{2} \int \int \int R(x, y, c\tau/2) s(x, y) p(t - \tau) dx dy d\tau$$

TT Liu, BE280A, UCSD, Fall 2007

Depth Response

Depth response

$$p(t - 2z_0/c) = p(2z/c - 2z_0/c) \\ = p\left(\frac{2(z - z_0)}{c}\right)$$

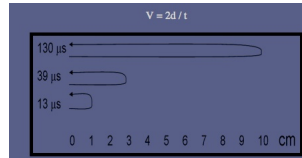

Therefore impulse response is simply $p(t)$ in the time domain or $p(2z/c)$ in the spatial domain

TT Liu, BE280A, UCSD, Fall 2007

Depth Resolution

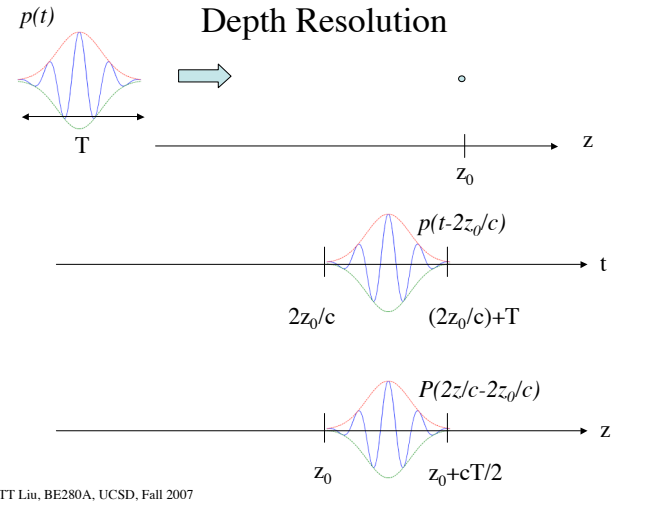

TT Liu, BE280A, UCSD, Fall 2007

Depth Resolution

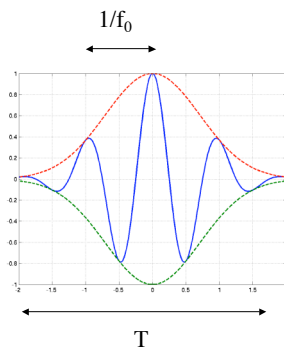

$p(t) = p(2z/c)$ determines the depth resolution

Pulses are of the form $a(t)\cos(2\pi f_0 t + \theta)$ where $a(t)$ is the envelope function and f_0 is the resonant frequency of the transducer.

The duration of T of $a(t)$ is typically chosen to be about 2 or 3 periods (e.g. $T = 3/f_0$). If the duration is too short, the bandwidth of the pulse will be very large and much of its power will be attenuated.

The depth resolution is approximately $\Delta z = cT/2 \approx 1.5c/f_0 = 1.5\lambda$.

TT Liu, BE280A, UCSD, Fall 2007

Depth Resolution

The depth resolution is approximately $\Delta z = cT/2 \approx 1.5c/f_0 = 1.5\lambda$.

Example :

For $f_0 = 5$ MHz, $\lambda = c/f = (1500\text{ m/s})/(5 \times 10^6\text{ Hz}) = 0.3\text{ mm}$

$\Delta z = 1.5\lambda = 0.45$ mm

Trade - off

Higher $f_0 \Rightarrow$ Smaller $\Delta z \Rightarrow$ but more attenuation

Example : Assume 1dB/cm/MHz

For 10 cm depth, 20 cm roundtrip path length.

At 1 MHz 20 dB of attenuation \Rightarrow Attenuation = 0.1

At 10 MHz 200 dB of attenuation \Rightarrow Attenuation = 1×10^{-10}

TT Liu, BE280A, UCSD, Fall 2007

Depth of Penetration

Assume system can handle L dB of loss, then

$$L = 20 \log_{10} \left(\frac{A_z}{A_0} \right)$$

We also have the definition

$$\alpha = -\frac{1}{z} 20 \log_{10} \left(\frac{A_z}{A_0} \right)$$

and the approximation

$$\alpha = \alpha_0 f$$

Total range a wave can travel before attenuation L is

$$z = \frac{L}{\alpha_0 f}$$

Depth of penetration is

$$d_p = \frac{L}{2\alpha_0 f}$$

TT Liu, BE280A, UCSD, Fall 2007

Depth of Penetration

Assume L = 80 dB; $\alpha_0 = 1 \text{ dB/cm/MHz}$

Frequency (MHz)	Depth of Penetration (cm)
1	40
2	20
3	13
5	8
10	4
20	2

TT Liu, BE280A, UCSD, Fall 2007

Pulse Repetition and Frame Rate

Need to wait for echoes to return before transmitting new pulse

Pulse repetition interval is

$$T_R \geq \frac{2d_p}{c}$$

Pulse repetition rate is

$$f_R = \frac{1}{T_R}$$

If N pulses are required to form an image, then the frame rate is

$$F = \frac{1}{NT_R}$$

TT Liu, BE280A, UCSD, Fall 2007

Example

$N = 256$, $L = 80 \text{ dB}$, $c = 1540 \text{ m/s}$, $\alpha_0 = 1 \text{ dB/cm/MHz}$

What frequency should be used to achieve a frame rate of 15 frame/sec?

$$T_R = \frac{1}{FN} = 0.26 \text{ ms}$$

$$T_R \geq \frac{2d_p}{c} = \frac{L}{\alpha_0 f c}$$

$$f \geq \frac{L}{acT_R} = 1.99 \text{ MHz}$$

TT Liu, BE280A, UCSD, Fall 2007

Single-slit Diffraction

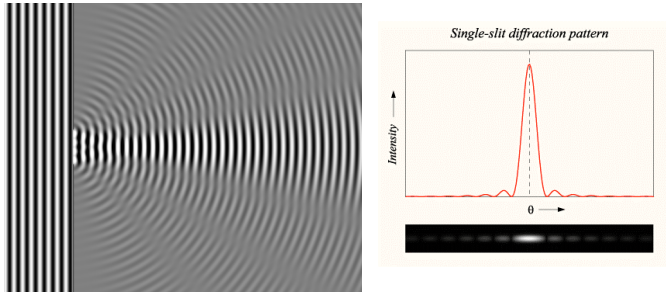

TT Liu, BE280A, UCSD, Fall 2007

Source:wikipedia

Square Aperture Diffraction

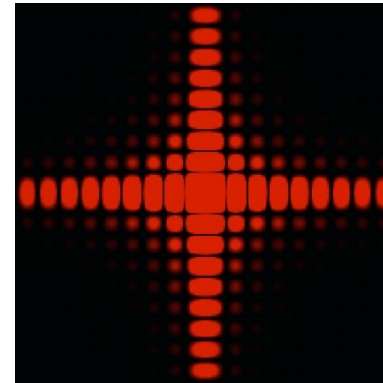

TT Liu, BE280A, UCSD, Fall 2007

Source:wikipedia

Huygen's Principle

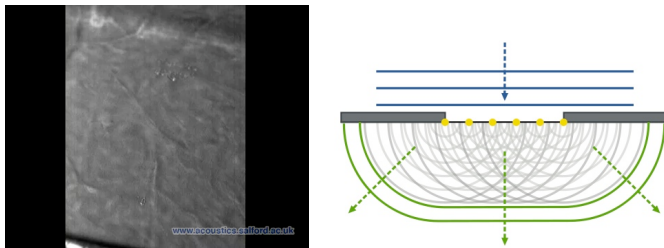

Source:wikipedia

TT Liu, BE280A, UCSD, Fall 2007

Huygen's Principle

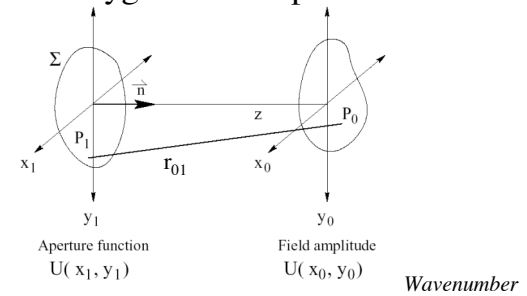

$$U(P_0) = \iint_{\Sigma} h(P_0, P_1) U(P_1) ds$$

where $h(P_0, P_1) = \frac{1}{j\lambda} \frac{\exp(jk\vec{r}_{01})}{r_{01}} \cos(\vec{n}, \vec{r}_{01})$

Wavenumber $k = \frac{2\pi}{\lambda}$

Oliquity Factor

TT Liu, BE280A, UCSD, Fall 2007

Anderson and Trabey 2000

Two-Slit Interference

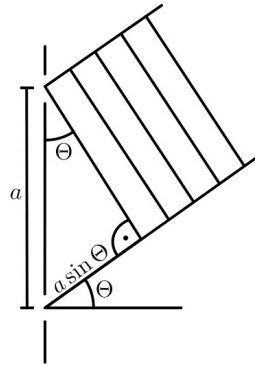

TT Liu, BE280A, UCSD, Fall 2007

Source:wikipedia

Plane Wave (Fraunhofer) Approximation

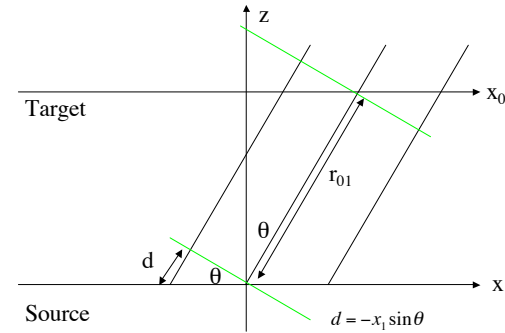

Assume overall distance for phase calculation is approximately $z+d$

$$d = -x_1 \sin \theta$$

$$\sin \theta = \frac{x_0}{r_{01}} \approx \frac{x_0}{z}$$

$$d \approx -\frac{x_0 x_1}{z}$$

TT Liu, BE280A, UCSD, Fall 2007

Plane Wave Approximation

$$\frac{1}{r} \exp(jkr) \approx \frac{1}{z} \exp(jk(z+d)) = \frac{1}{z} \exp\left(j \frac{2\pi}{\lambda} \left(z - \frac{x_0 x_1}{z}\right)\right)$$

$$U(x_0) = \int_{-\infty}^{\infty} s(x_1) \frac{1}{r} \exp(jkr) dx_1$$

$$\approx \int_{-\infty}^{\infty} s(x_1) \frac{1}{z} \exp\left(j \frac{2\pi}{\lambda} \left(z - \frac{x_0 x_1}{z}\right)\right) dx_1$$

$$= \frac{1}{z} \exp\left(j \frac{2\pi z}{\lambda}\right) \int_{-\infty}^{\infty} s(x_1) \exp\left(-\frac{j 2\pi x_0 x_1}{\lambda z}\right) dx_1$$

$$= \frac{1}{z} \exp\left(j \frac{2\pi z}{\lambda}\right) \int_{-\infty}^{\infty} s(x_1) \exp(-j 2\pi k_x x_1) dx_1$$

$$= \frac{1}{z} \exp\left(j \frac{2\pi z}{\lambda}\right) F[s(x)] \Big|_{k_x = \frac{x_0}{\lambda z}}$$

TT Liu, BE280A, UCSD, Fall 2007

Plane Wave Approximation

In general

$$U(x_0, y_0) = \frac{1}{z} \exp\left(j \frac{2\pi z}{\lambda}\right) F[s(x, y)] \Big|_{k_x = \frac{x_0}{\lambda z}, k_y = \frac{y_0}{\lambda z}}$$

Example

$$s(x, y) = \text{rect}(x/D) \text{rect}(y/D)$$

$$U(x_0, y_0) = \frac{1}{z} \exp(jkz) D^2 \text{sinc}(Dk_x) \text{sinc}(Dk_y)$$

$$= \frac{1}{z} \exp(jkz) D^2 \text{sinc}\left(D \frac{x_0}{\lambda z}\right) \text{sinc}\left(Dk_y \frac{y_0}{\lambda z}\right)$$

$$\text{Zeros occur at } x_0 = \frac{n\lambda z}{D} \text{ and } y_0 = \frac{n\lambda z}{D}$$

$$\text{Beamwidth of the sinc function is } \frac{\lambda z}{D}$$

TT Liu, BE280A, UCSD, Fall 2007

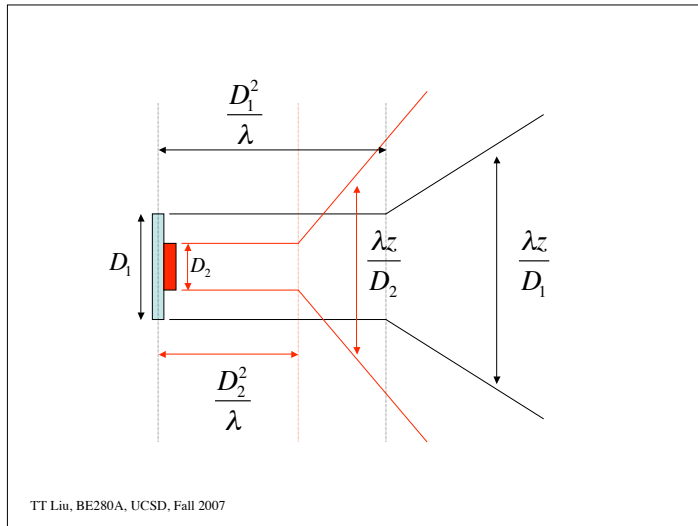

Example

$$\text{rect}\left(\frac{x}{D}\right) \left[\text{rect}\left(\frac{x}{d}\right) * \frac{1}{d} \text{comb}\left(\frac{x}{d}\right) \right] \Leftrightarrow D \text{sinc}(Dk_x) * [d \text{sinc}(dk_x) \text{comb}(dk_x)]$$

Question: What should we do to reduce the sidelobes?

TT Liu, BE280A, UCSD, Fall 2007 Anderson and Tmhey 2000